

PLAT OF SURVEY

of Lots 6 through 10, both inclusive, Block 1 of PELL LAKE HIGHLANDS, being a subdivision located in Section 16, Township 1 North, Range 18 East of the 4th Principal Meridian, according to the recorded plat thereof, Walworth County, Wisconsin.

AMBIT LAND SURVEYING
P.O. Box 42
Bassett, WI. 53101
414-537-4874

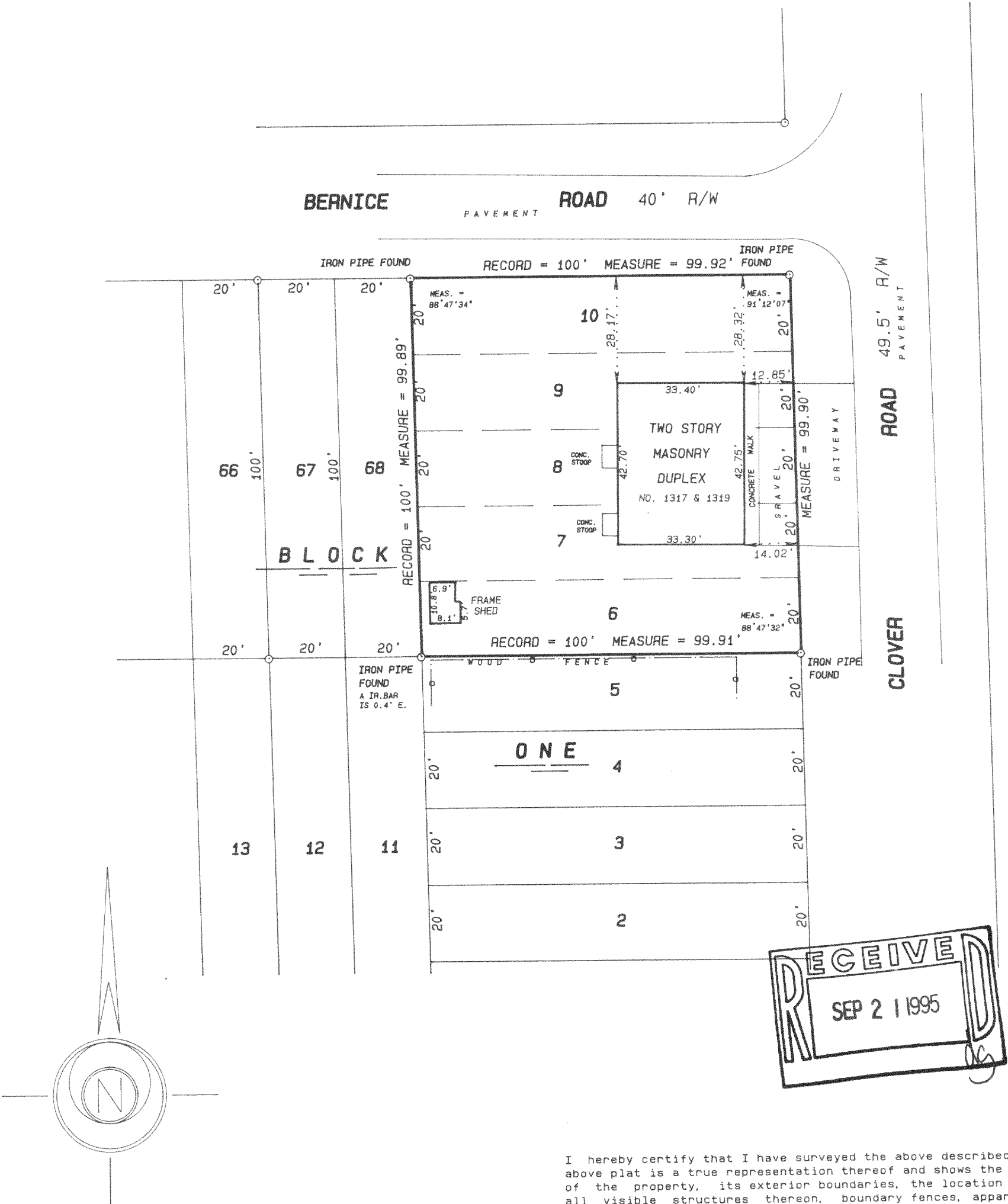

SCALE 1 inch = 30 feet
ORDERED BY L. Fales / REMAX-Advantage Realty
JOB NO. 95120

I hereby certify that I have surveyed the above described property and the above plat is a true representation thereof and shows the size and location of the property, its exterior boundaries, the location and dimensions of all visible structures thereon, boundary fences, apparent easements and roadways and visible encroachments, if any.

This survey is made for the exclusive use of the present owners of the property, and also those who purchase, mortgage, or guarantee the title thereto within one year from the date hereof.

Dated at Bassett, Wisconsin this _____ day of _____ 1995.

Mark A. Bolender
Wisconsin Registered Land Surveyor S - 1784